

Client Care Team

Our primary care team of enthusiastic health care professionals work together to provide you with comprehensive health care. Meetings are held regularly to discuss plans, network and build supportive programs.

Members of our team include:

- Physicians
 - Nurse Practitioners
 - Nurses
 - Nutritionist
 - Receptionists
 - Occupational Therapist
 - Physical Therapists
 - Individual, Family, Aboriginal and Seniors' Counsellors
 - Community Mental Health Nurses
 - Health Care Managers
 - Member Relations staff
 - Health Information Co-ordinator
 - Laboratory and X-ray Technicians
 - Pharmacists
- Information Technology and Health Records Staff

Primary Care Goals of the Saskatoon Community Clinic:

As a client you can expect high quality, accessible health care. Our care goals are:

- Whole person high quality care
- Care provided by a variety of team members
- Assess to services for all clients
- Services adjusted to meet individual's needs
- Client involvement in planning, delivery and reviewing services
- Wise use of health care funding
- Work with clients, their families and the community to address factors that affect their health (such as income, housing, transportation and education)

Member Involvement

You can become a member of our health care co-operative.

Inquire at the front desk or phone Member Relations at 664-4243.

Saskatoon Community Clinic Locations

Main Clinic

455 2nd Avenue North
Saskatoon, SK.
S7K 2C2



Phone (306) 652-0300

Westside Clinic

631 20th Street W.
Saskatoon, SK
S7M 0X8



Phone (306) 664-4310

Hours of Operation

Main Clinic

Monday to Friday
8:30 a.m. to 5:30 p.m.
Saturday 9:00 a.m. to 1:00 p.m.
(Drop-in Clinic with physician, lab and pharmacy services available.)

Westside Clinic

Monday to Friday
9:30 am. To 5:00 p.m.
Closed over lunch hour.

What is a Nurse Practitioner?

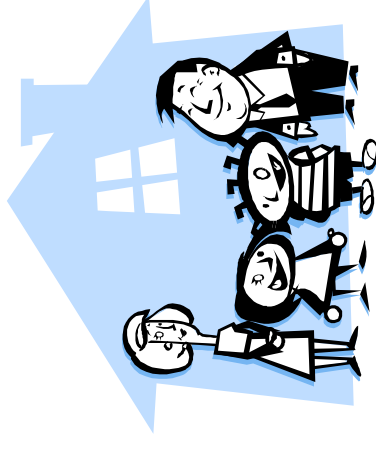

Saskatoon Community Clinic

455 2nd Avenue North
Saskatoon, SK.
S7K 2C2
Phone (306) 652-0300
Fax (306) 664-4120
www.saskatooncommunityclinic.ca

March 2006

The Receptionist asks you,

“Would you like to see the Nurse Practitioner?”

What’s a Nurse practitioner? What can they do? Could they help me?

What is a Nurse Practitioner?

A Nurse Practitioner (NP) is a Registered Nurse (RN) with advanced training and skills. All NPs are registered with the Saskatchewan Registered Nurses Association.

What can a Nurse Practitioner do?

In addition to the work of the RN,

the NP can:

- diagnose and treat common disorders
- order and interpret diagnostic tests
- prescribe medications
- monitor chronic illnesses
- perform minor procedures

Could a Nurse Practitioner help me?

A NP can provide care for many of the illnesses seen by physicians. This can free the physician’s time to work on more complex cases. If your care is beyond the NP’s scope of practice, you will be referred to a physician. A NP works in collaboration with physicians but does not replace them. Both your NP and family physician work with a team of health care professionals to meet your health care needs.

Services Provided by Doctors, Nurse Practitioners and Registered Nurses at the Community Clinic

What can they do? How can they help me and my family?

Illness Prevention and Health Promotion	Dr	NP	RN
Health history	✓	✓	✓
Screening (eg. eye exam)	✓	✓	✓
Health education & lifestyle counseling	✓	✓	✓
Physical exam	✓	✓	
Flu or Pneumo vaccine	✓	✓	✓
Lab and X-ray orders	✓	✓	
Medication review and prescription	✓	✓	
Telephone advice	✓	✓	✓

Diagnosis & Treatment of Serious Illness and Injury (eg. Rheumatoid Arthritis)	Dr	NP	RN
Initial diagnosis & treatment	✓		
Adjust treatment	✓		
Monitor stable condition	✓	✓	
Referral to specialist	✓	✓	

Diagnosis and Treatment of Minor Illness and Injury	Dr	NP	RN
Minor illness (eg. sore throat)	✓	✓	
Minor injury (eg. sprained ankle)	✓	✓	
New complex illness (eg. Gall bladder attack)	✓		
New complex injury (eg. unstable fractured leg)	✓		

Dr. – Family Physician	NP – Nurse Practitioner	RN – Registered Nurse

Women’s Health	Dr	NP	RN
Birth control counseling	✓	✓	✓
STD testing & treatment	✓	✓	
Pregnancy diagnosis	✓	✓	
Prenatal history and assessment	✓	✓	✓
Prenatal care < 32 wk	✓	✓	
Prenatal care > 32 wk	✓		
Labor & delivery	✓		
Pap & breast exams	✓	✓	

Referral to Other Health Care Providers	Dr	NP	RN
In Clinic (eg. physio)	✓	✓	✓
Community Resources	✓	✓	✓
Medical Specialists	✓	✓	
Admission to hospital	✓		

